Rzut poziomy segmentu mieszkalnego

Budynek nr 4
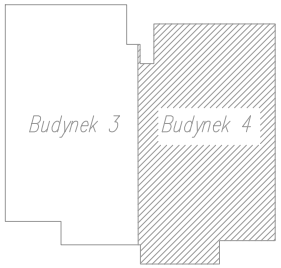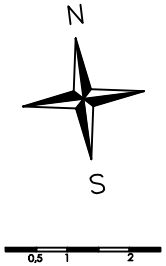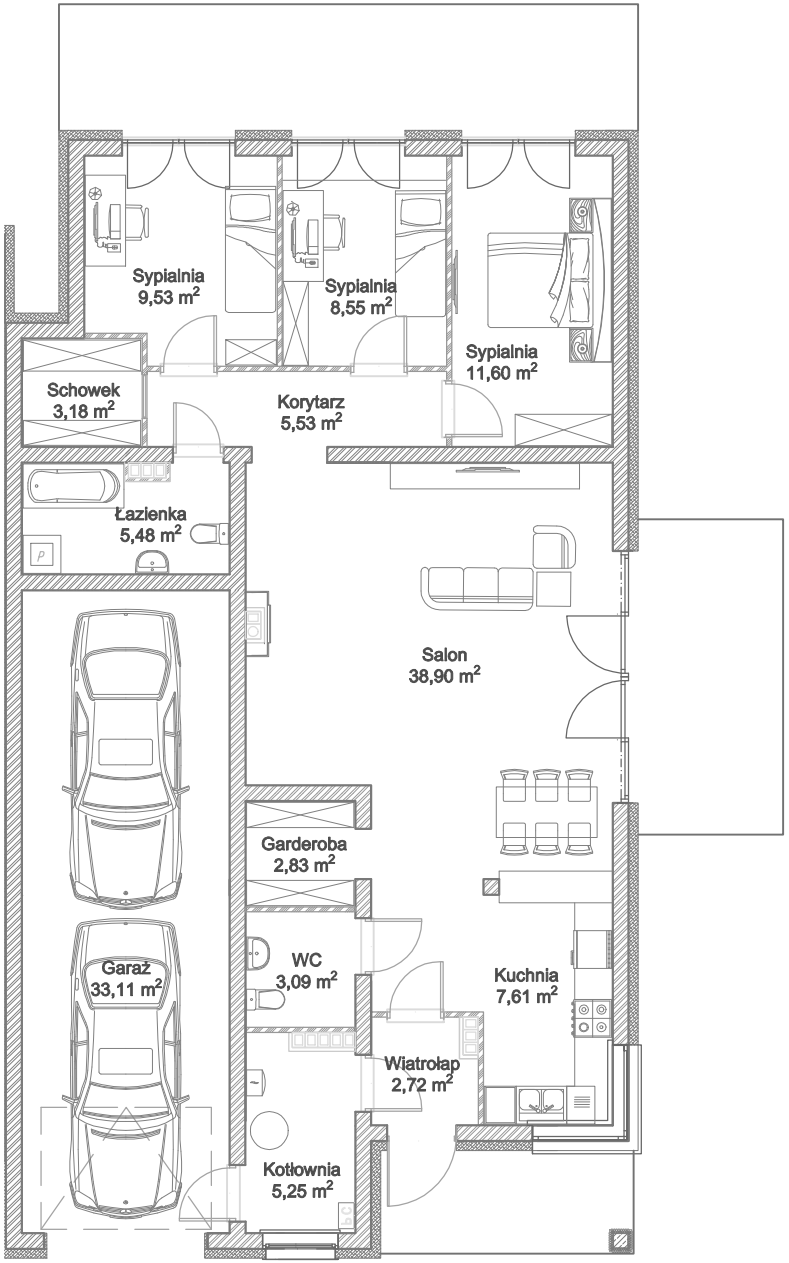
Powierzchnia użytkowa - 99,02 m²
Powierzchnia całkowita - 137,38 m²