Rzut poziomy lokalu mieszkalnego z planem sytuacyjnym kondygnacji
Mieszkanie nr 4 - parter
Powierzchnia - 59,10 m²

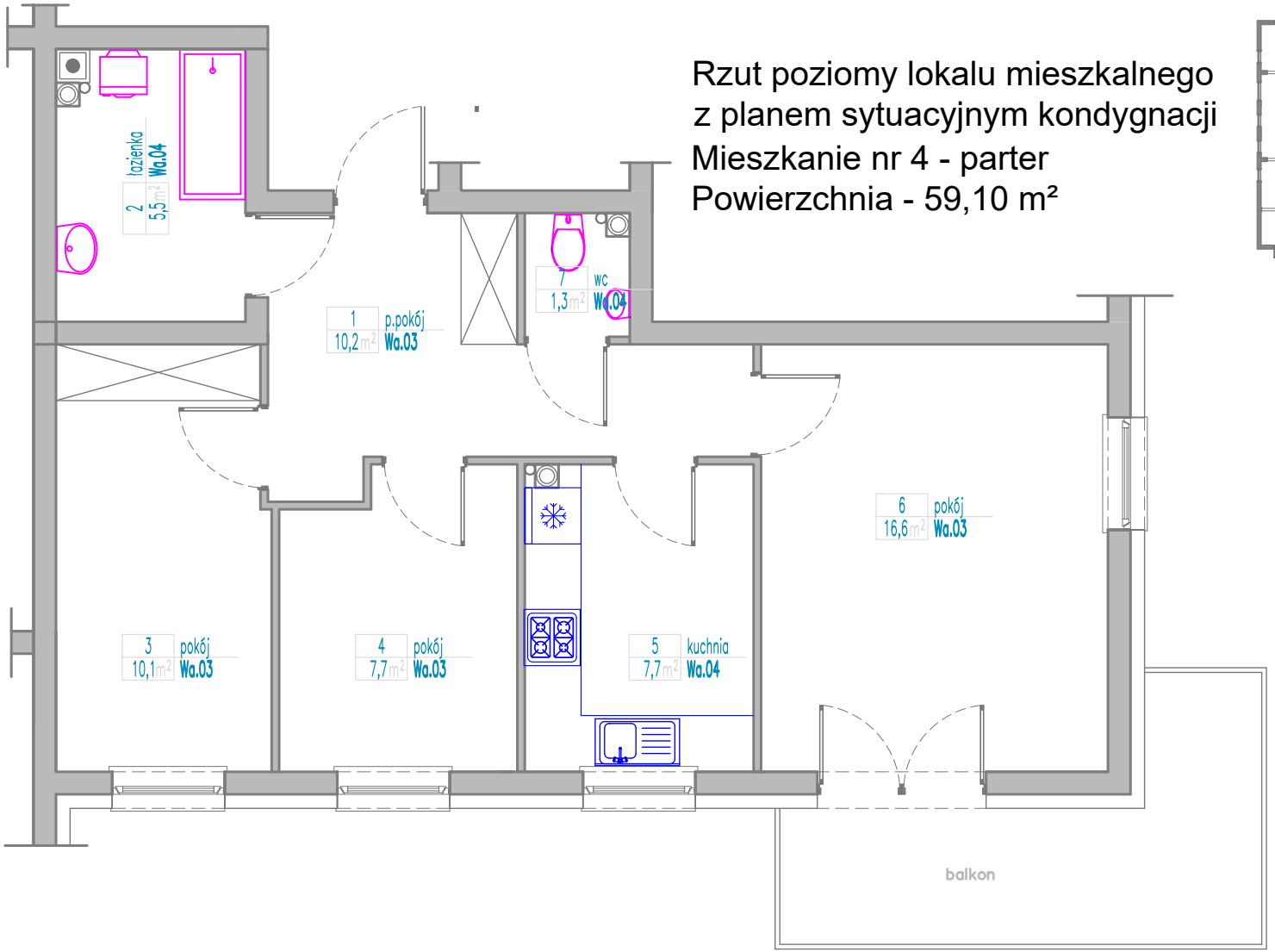

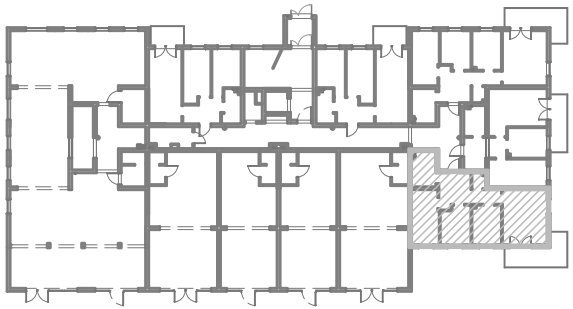

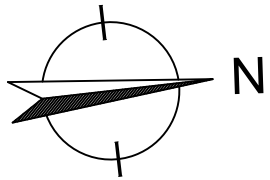

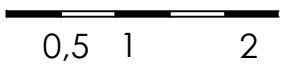

Inwestor: MULTIMEL Dariusz Gałan
Dominów 130A
20-388 Lublin

biuro sprzedaży: Dominów 130A, 20-388 Lublin
tel. 502231423, 817518612
email. biuro@multimel.pl